

# Tune Book 1933-1937

by George Gershwin  
and Ira Gershwin

Empty musical staff.

Empty musical staff.

Empty musical staff.

Empty musical staff.

Empty musical staff.

Empty musical staff.

Empty musical staff.

GT.

Empty musical staff.

Empty musical staff.

Empty musical staff.

Empty musical staff.

Empty musical staff.

*1. Verse J. end with 1. pl. end*

Empty musical staff.

W. P. Q. 2.

Wald, you, hand!

W. P. Q. 2. up, up, up, up

Love is O.K. (Allegretto)

✓ F. le m. le m. P.

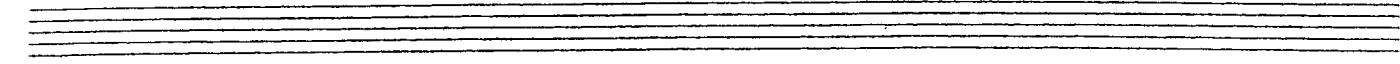
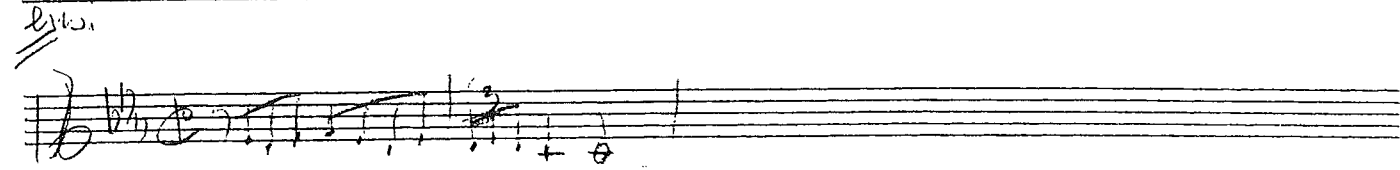
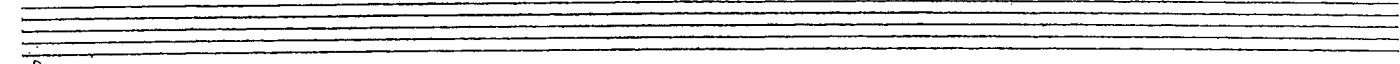
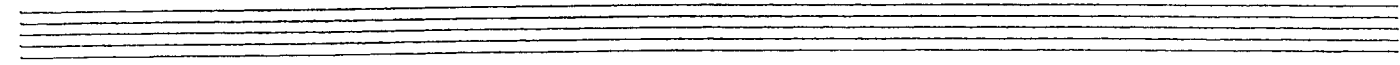
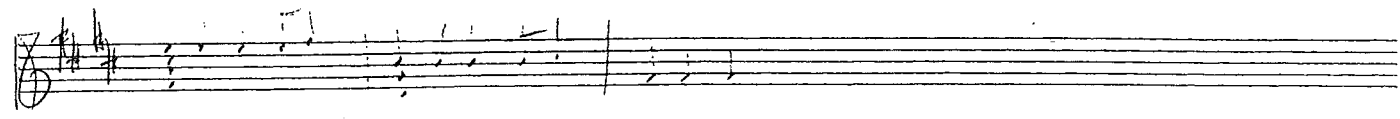
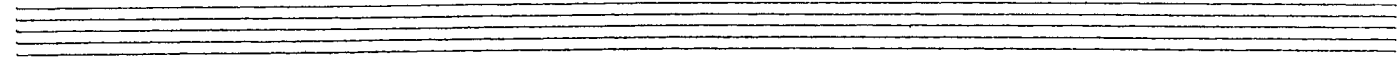
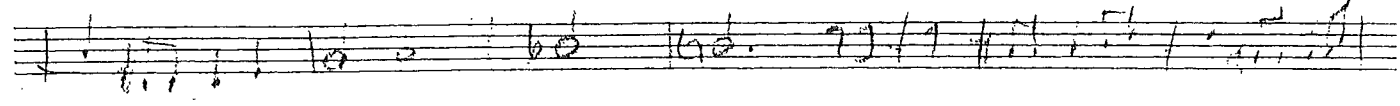
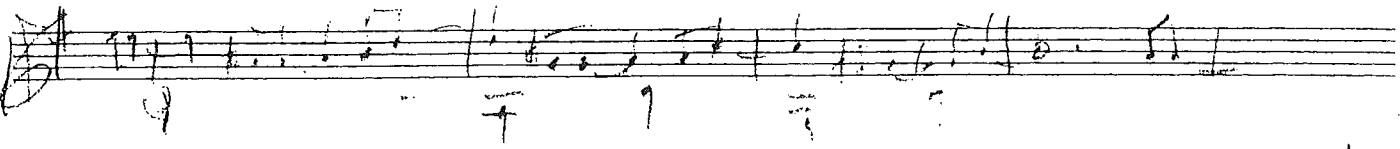
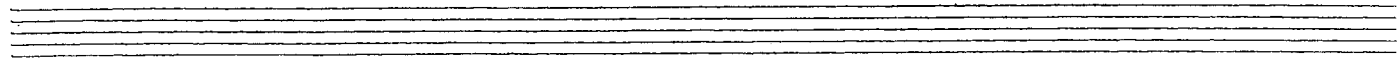
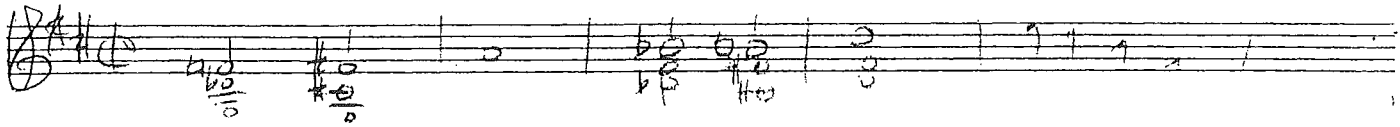
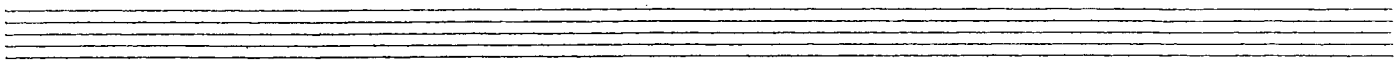

✓ e minor (A<sub>7</sub>)

♯ F# (A<sub>7</sub>)

Bot

Revolution

*good old revolutionary*

*D.C. stop*

*march* ✓

*I*

# Revolution in Blue

Waltz

March for a 1894 club ✓

Don't this a # d tune? 205 17 Nov 99

Verse *Forcible*  $\checkmark$

(... ..)

Man

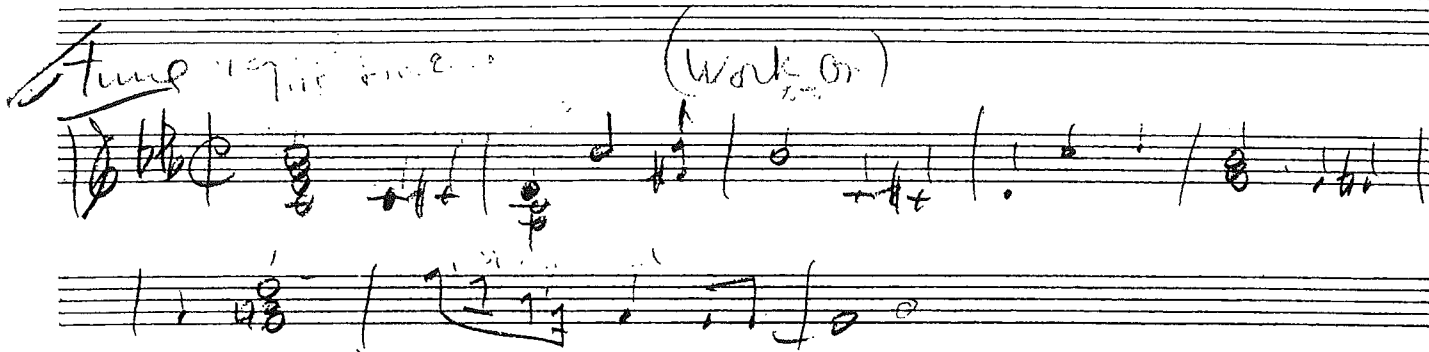
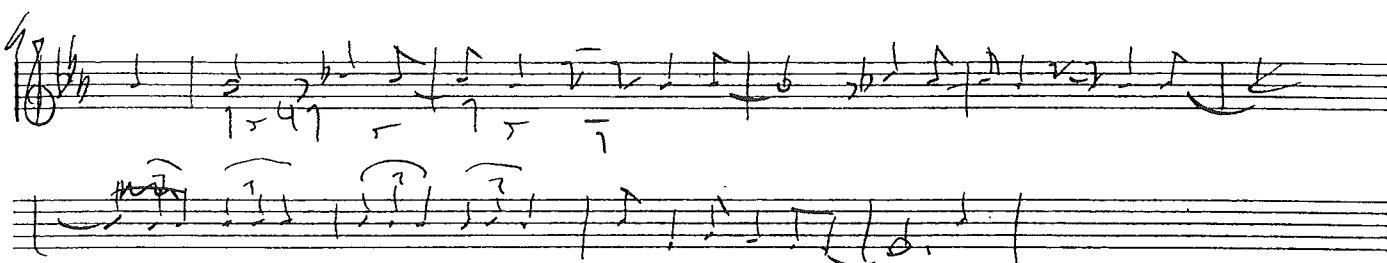
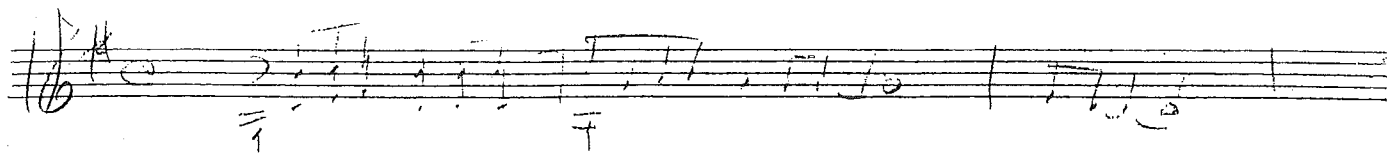

Blues

Crown

contracting theme for development

Melody for Crown

Crown

Triplets also

development

Crown development

Crown-Robbins fight

finish with  $\rightarrow$  Full chords | 1 | 2 - 1-2-3- etc

and as Robbins does  
slowing of rhythm  
& descending chords

MIN - MIN - AUG

4 tonics - also general tonic with  
3 standard

MAJ - MIN - AUG - MAJ - MIN - AUG - MAJ - MIN - MAJ - MIN

a/b  
c/d

8 9 x | 6 12

4 24

a b

a

$$[(4+6) - (6+4)] + [(4-4) - (6-6)]$$

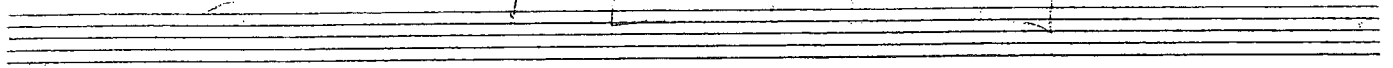

$$[(4+6) - (6+4)] + [(4-4) - (6-6)]$$

$$(4+4+4+3+3+6)^2 =$$

$$3(16+16+16+12+12+24) + 2(12+12+12+9+9+18) + (24+24+24+18+18)$$

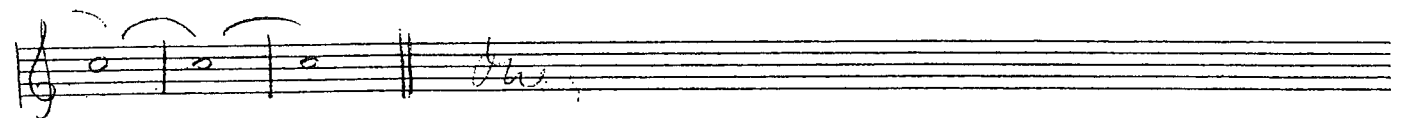
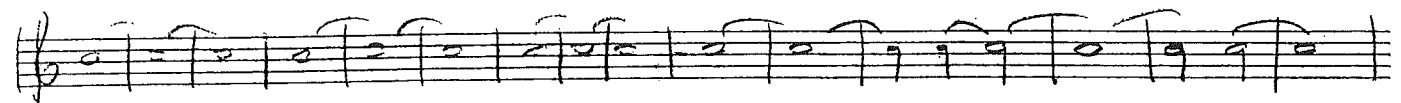
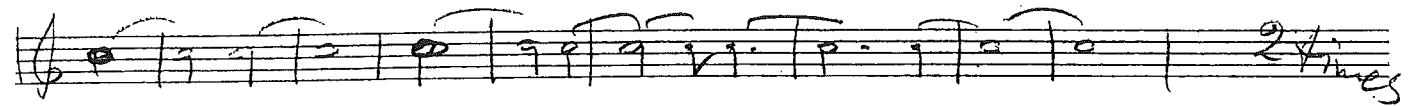
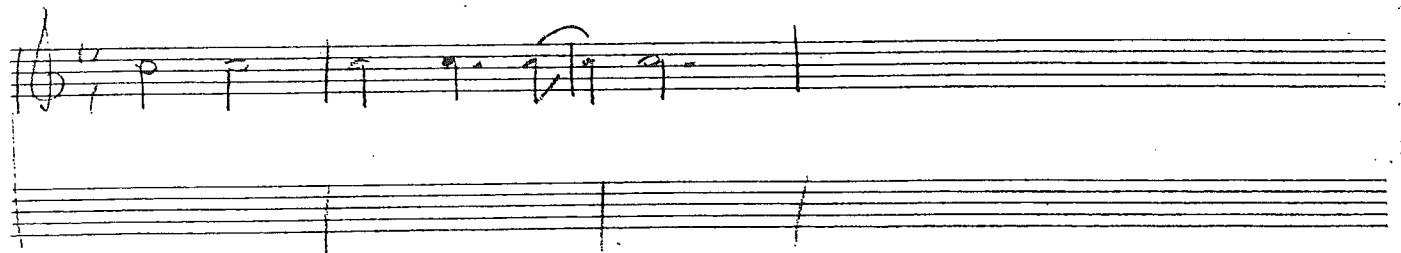

$$(2+1+1)^2 =$$

4a + 12b + 8a + 20b + 12c

*Andante*

A single empty musical staff.

*agitato*

A single empty musical staff.

A single empty musical staff.

A single empty musical staff.

A single empty musical staff.

A single empty musical staff.

Spiritual

Aut. 1st

chromatic melody

Piano

Small harmony in bass

Serena

An empty musical staff consisting of five horizontal lines.

An empty musical staff consisting of five horizontal lines.

An empty musical staff consisting of five horizontal lines.

An empty musical staff consisting of five horizontal lines.

An empty musical staff consisting of five horizontal lines.

An empty musical staff consisting of five horizontal lines.

An empty musical staff consisting of five horizontal lines.

An empty musical staff consisting of five horizontal lines.

Porgy -

(P. Cantata)

arpeggiato based on chromatic harmony

scale

Contemporary

abc

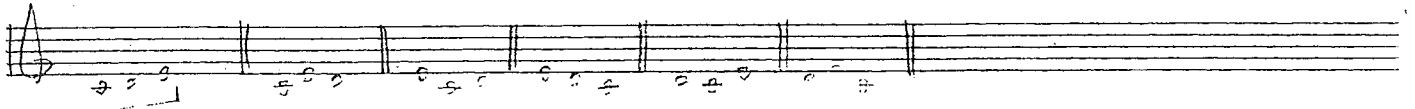

ab | ba

abc | bac  
acb | bca  
cab | cba

6 X 4

abcd | abcd  
abdc | acdb  
adb c | adc b  
dabc | dac b

abcde | abcde  
abcde | abdec  
abcde | abedc  
abcde | acbde  
abcde | eabcd

5 1 2 4 = 120

120 x 6 = 720

720 x 7 = 5040

# Choral effect

tune

I

II

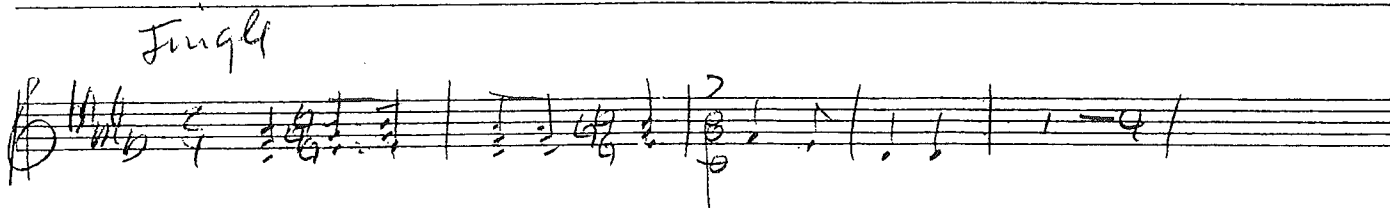
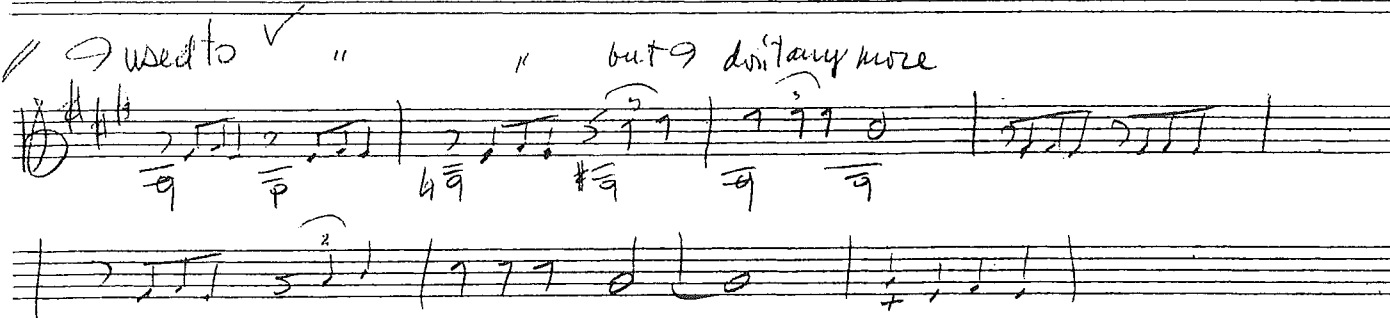
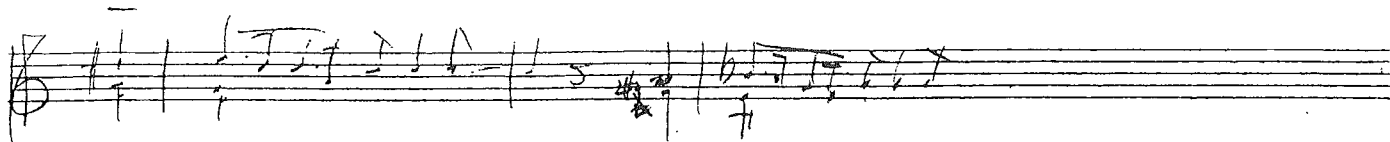

# Time for Show V

(1) (2) (3)

A series of seven empty grand staves for musical notation.

✓ (Revised Strauss Ballet 299.)

✓ (Ballet 15.)

✓ Southern Style.

An empty musical staff consisting of five horizontal lines.

✓ Evening Serenade

An empty musical staff consisting of five horizontal lines.

An empty musical staff consisting of five horizontal lines.

An empty musical staff consisting of five horizontal lines.

An empty musical staff consisting of five horizontal lines.

An empty musical staff consisting of five horizontal lines.

✓ 1 = 4 = K.S.

Alto. time

What's the big idea

Nov. 8, 1935

✓ Arrangement by [unclear]

2<sup>o</sup>. Vers.

*(Handwritten title)*  
Handwritten title and notes at the top of the page.

1936

Two empty musical staves.

Two empty musical staves.

USED AS VERSE "ARENT YOU KINDA GLAD WE DID"

WAGNER (p. 13) in 4/4

*Time*

*LAST X*

*C*

*12*

*40*

*4*

*G C F Bb*

Hum of Spring

*C E F*

*6*

*7*

*4*

*5*

*do no*

May 7 '36.

IS SONG A "ROUND"?  
Canon starts here

under-key of 3/4

Handwritten title: *Handwritten title, possibly "Leaf No."*

Instrument:

Single Study

Seven empty musical staves for practice or additional notation.

Waltz: over Haupt

I b7 D A

Violin Solo

*over wood table!*

*T.*

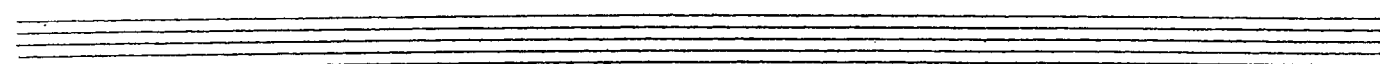
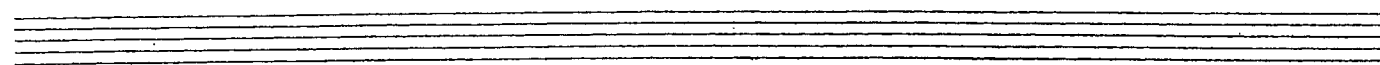
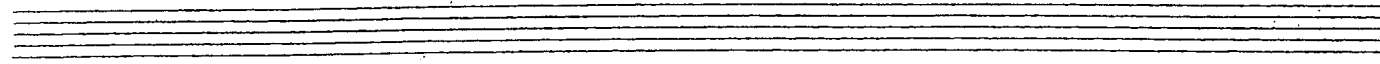
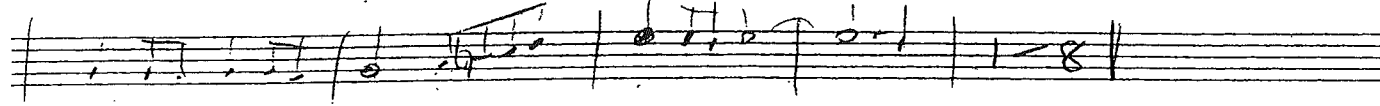
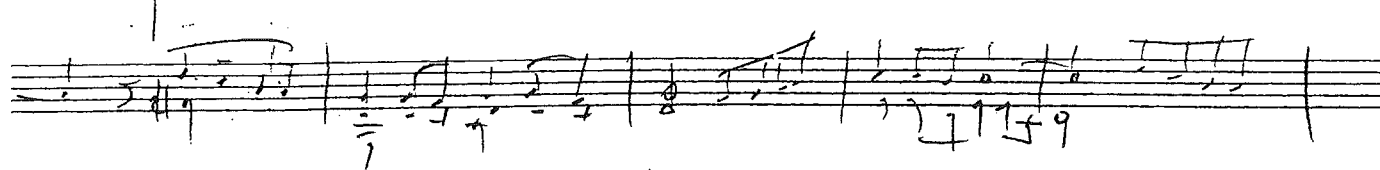
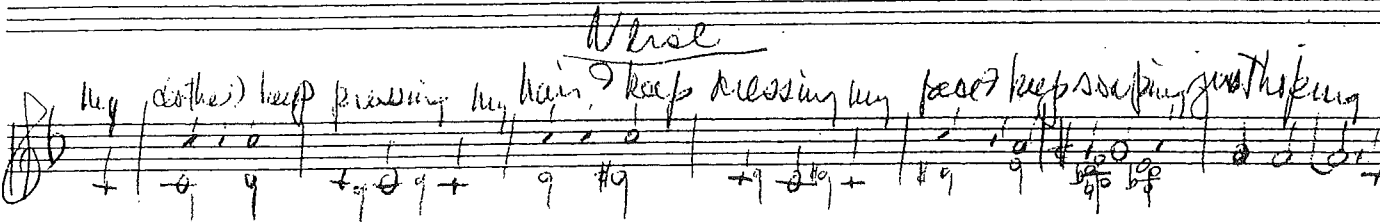
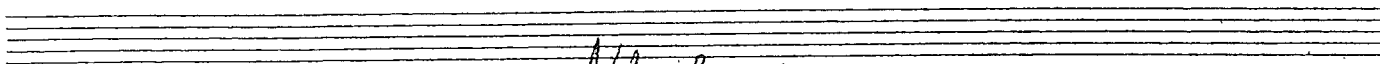
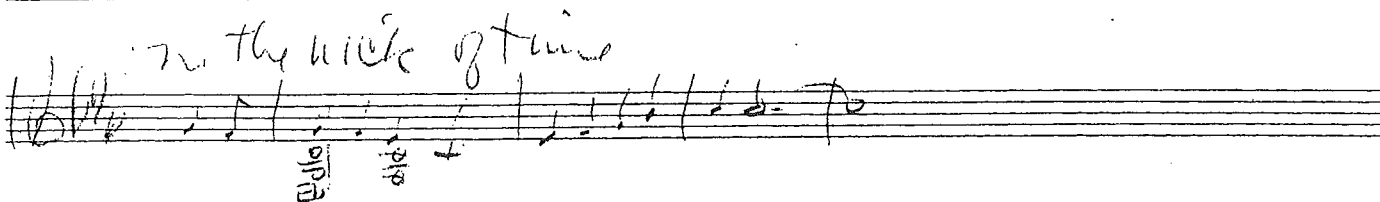
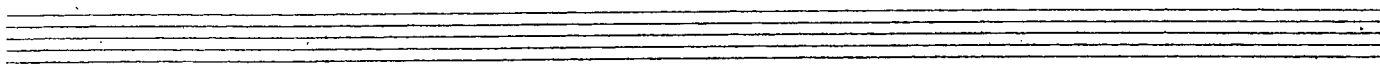
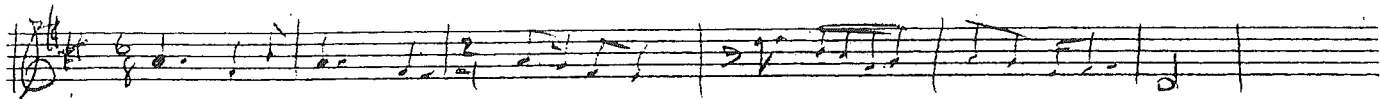

✓ Prelude de K.S.

Sing the word

Two empty musical staves.

Western

Valze "By Strauss"

my clothes I keep pressing my hair I keep dressing my face I keep copying hoping you'll pay some attention some attention to

me my beard I keep shaving my dimes I keep saving my shoes I keep shining pining

for a little mention some attention to me do my damndest to

try to make you care hope my damndest is getting me somewhere new

ties I keep tying new my heart sinobeying praying you'll pay some attention some attention to my day I keep saving

me

Blank musical staves for the eighth, ninth, tenth, and eleventh staves.

I'll get you yet ✓  
(lively)

(urban rhythms) Spanish cad., - with certain Spanish rhythms.

"Rite to Measure"

✓ Moderately

Mus.

G.T.

"They Can't Take That Away From Me"

Two empty musical staves.

Two empty musical staves.

Two empty musical staves.

"Siren" 9.9.

waltz, ✓

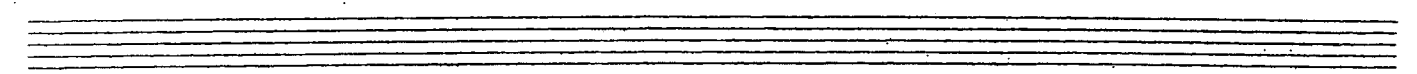
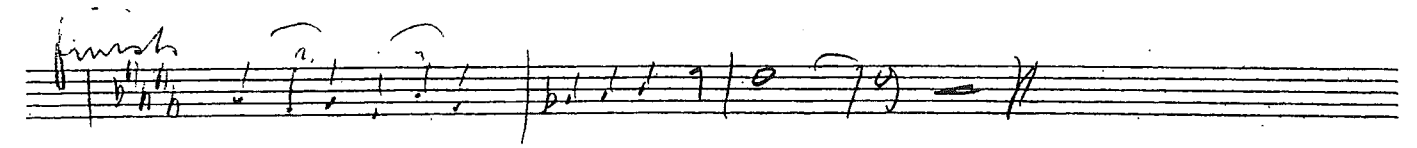
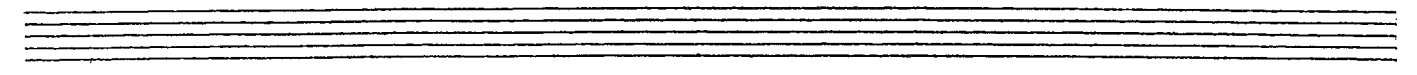
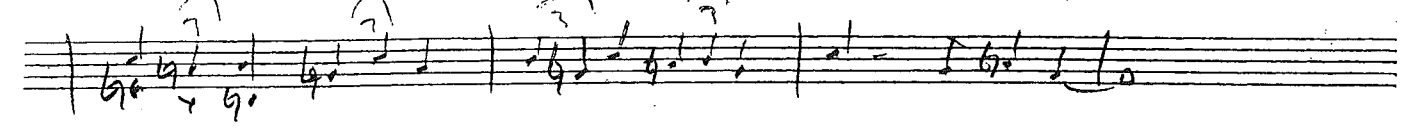
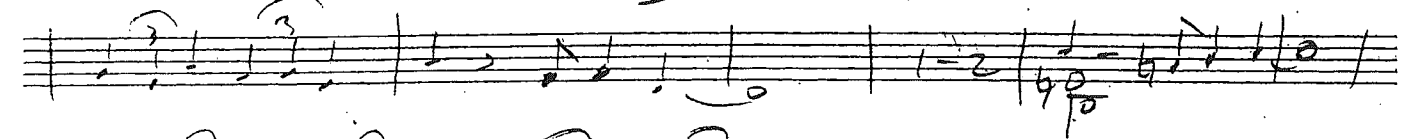
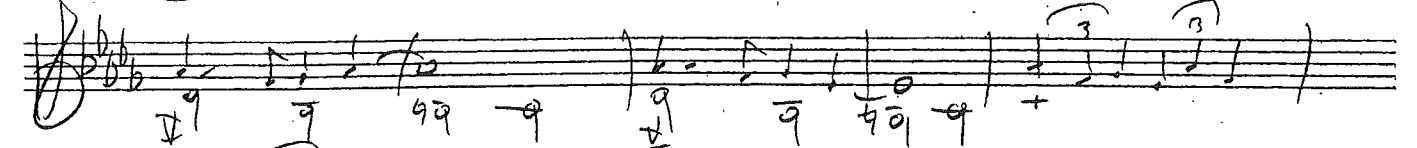
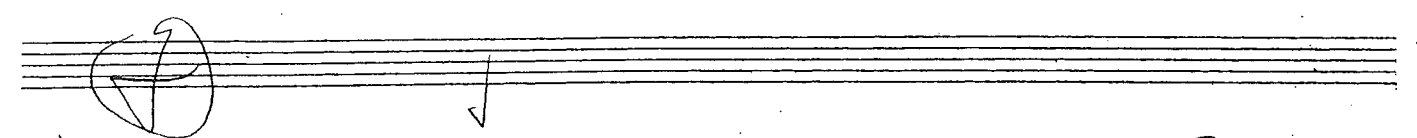
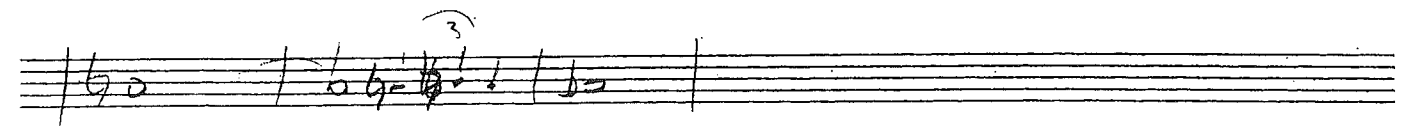
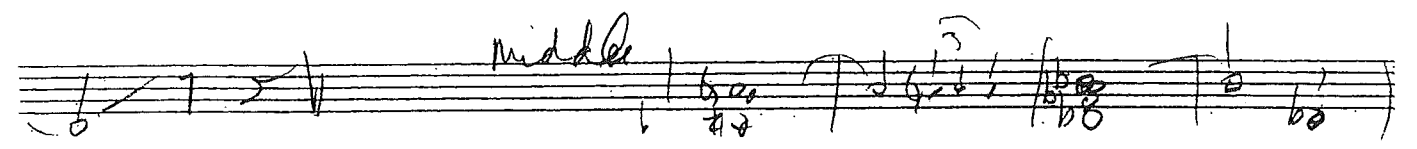
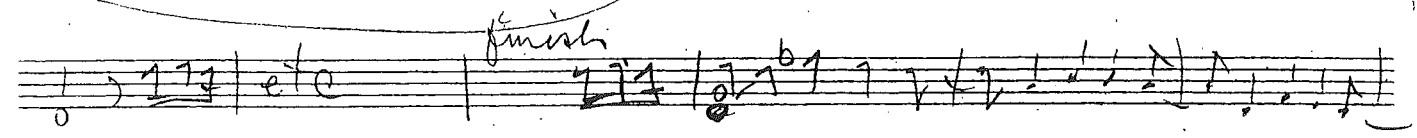
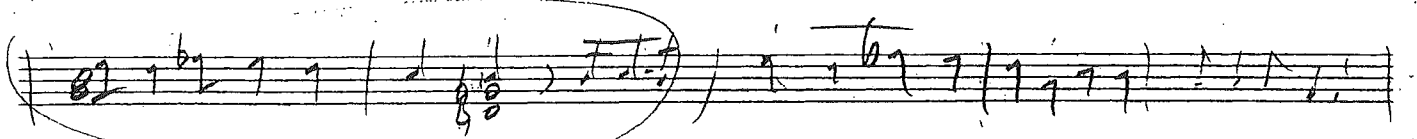
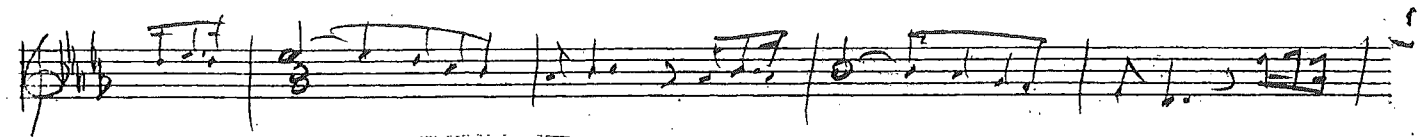

They all laughed

*slap that Bass*

Ab9 Bb9 Ab9 F9 Eb Bb

*slowly*

*right thing but at the wrong time and vice versa*

9 do the II I II VI

*slap that Bass*

Verse to "Can't Take That Away"

Verse to "Beginners Luck"

Try.

In my self a

gain

In my self a gain

Rhythm

17411

Slidy upper lip!

Verso

\* down motto follows that motto, keep muddling thru

Vamp

but mad  
 beef or ale or home or mother  
 its just a little  
 thing they might one another

Wise work if you can get it

(6)

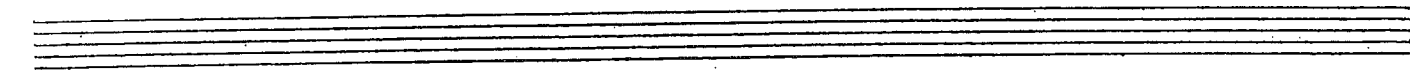
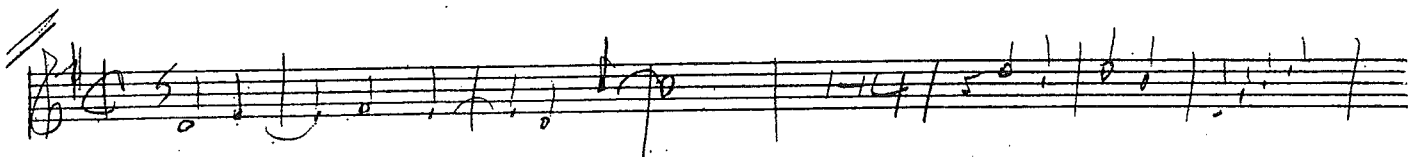
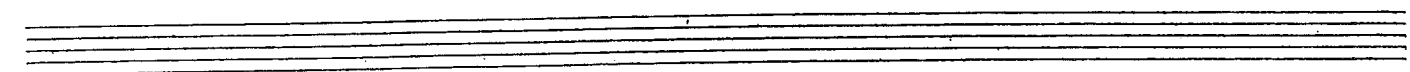
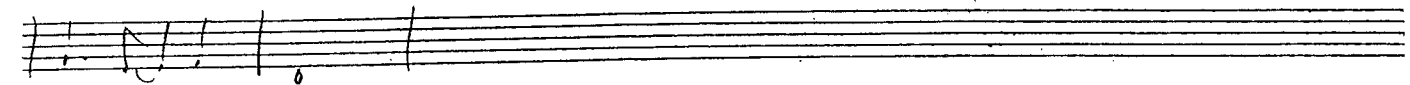
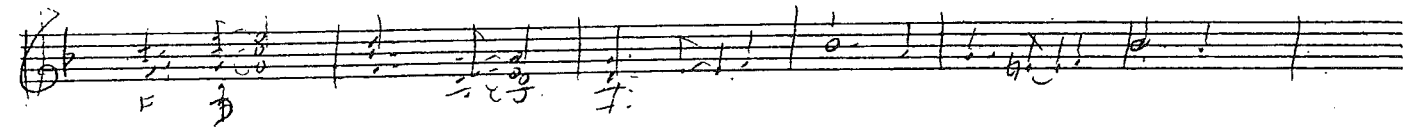
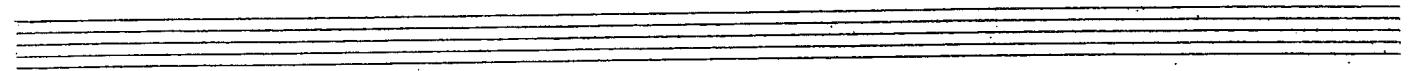
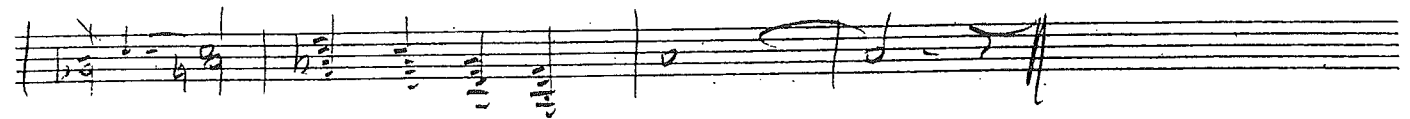
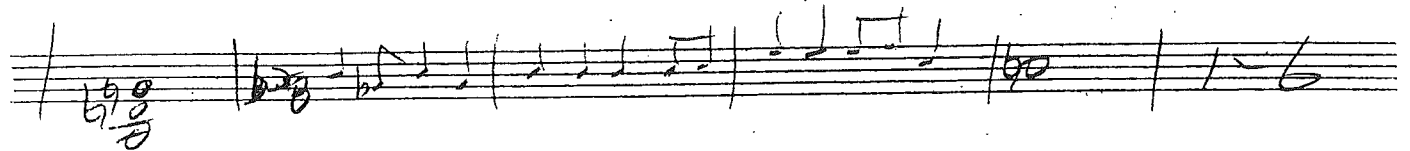
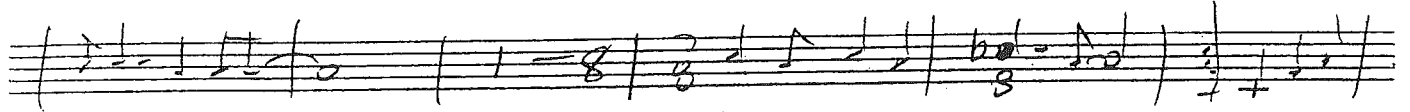
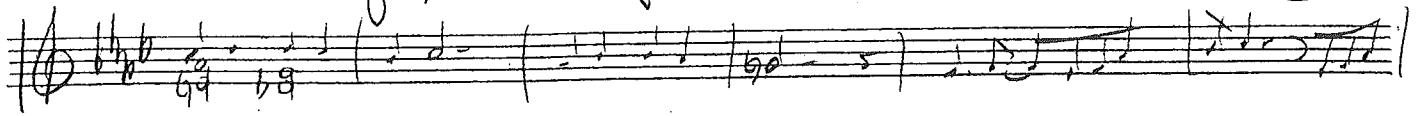

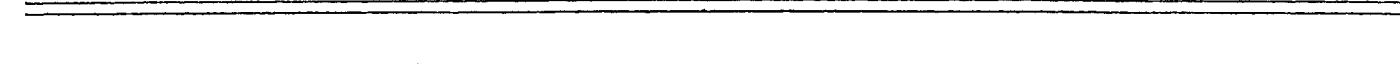
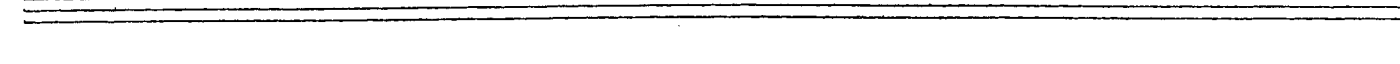
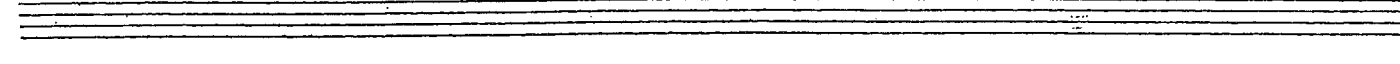
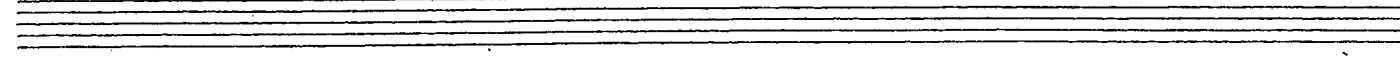
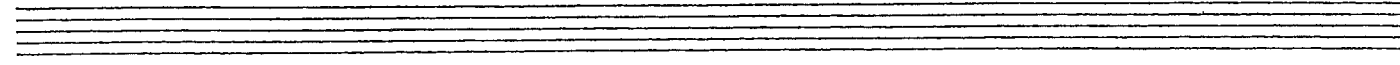
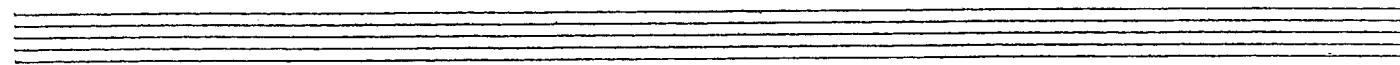
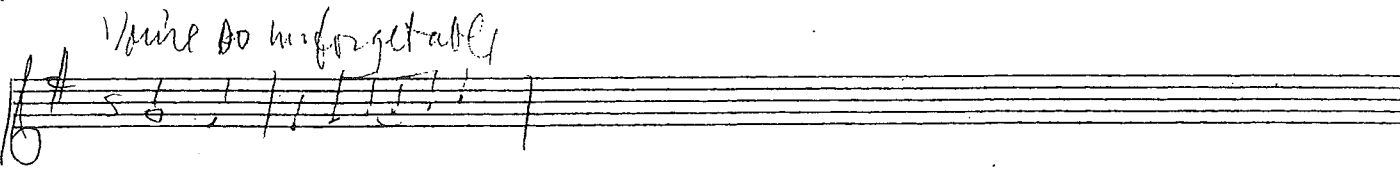
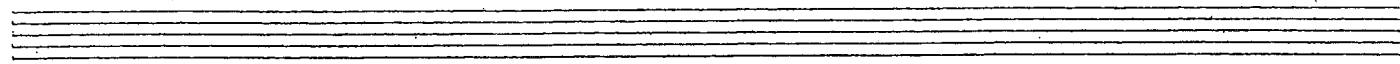
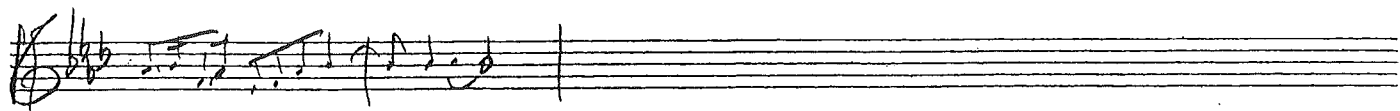

Mar. 28, '37.

"Can't be bothered"  
9, 9

Counter subject - in Bass or Treble

(Copied)

Romantic Theme 1. 2. 3. 4. 5. 6. 7. 8. 9. 10. 11. 12. 13. 14. 15. 16. 17. 18. 19. 20. 21. 22. 23. 24. 25. 26. 27. 28. 29. 30. 31. 32. 33. 34. 35. 36. 37. 38. 39. 40. 41. 42. 43. 44. 45. 46. 47. 48. 49. 50. 51. 52. 53. 54. 55. 56. 57. 58. 59. 60. 61. 62. 63. 64. 65. 66. 67. 68. 69. 70. 71. 72. 73. 74. 75. 76. 77. 78. 79. 80. 81. 82. 83. 84. 85. 86. 87. 88. 89. 90. 91. 92. 93. 94. 95. 96. 97. 98. 99. 100.

A single staff of music with a treble clef and a key signature of one sharp (F#). The notation includes a series of eighth notes, some beamed together, and a few quarter notes. The notes are written in a cursive, handwritten style. The rest of the page contains 11 empty staves.

~~Sleepless Night~~ Southern Tune.

shady

Refrain (Sleepless Night, 9-9)

*Vnc*

*V*

*Dalkek 7-9-5.*

