

# Themes Notebook (1924-1925)

by George Gershwin  
and Ira Gershwin

*Southern Soul*

Copyright notice: COPY... GERSHWIN

Harlem Serenade

Davis - Banjo (2)

full chord - ff

~~Handwritten scribbles~~

G. Schirmer, Inc., New York  
Style No. 2-42 Staves  
Printed in the U.S.A.

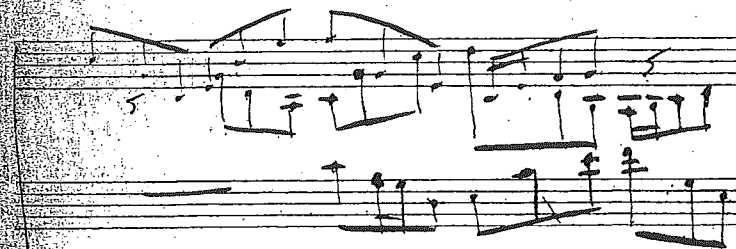
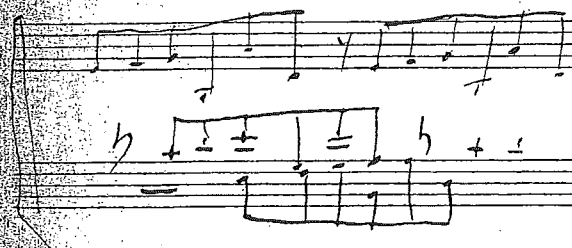

PIANO PIECES

