

Girl Crazy Musical Notebook

by George Gershwin
and Ira Gershwin

X LAST HALF.

MARCATO

Voice

Ensemble

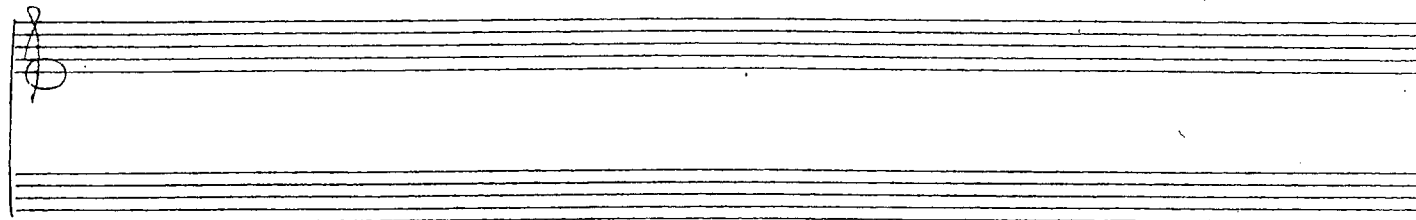
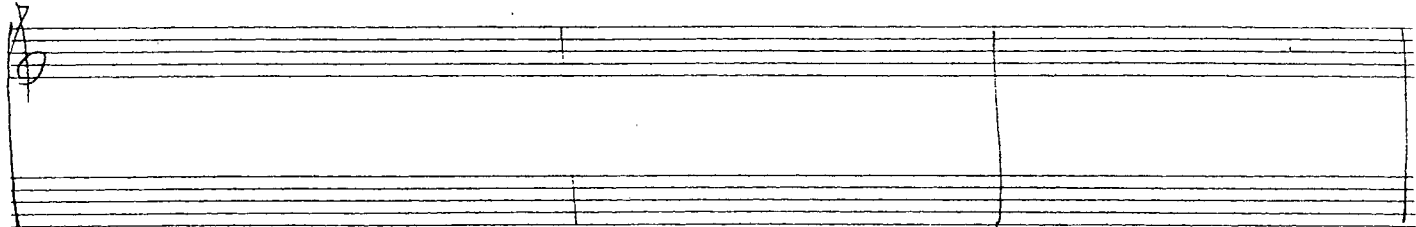
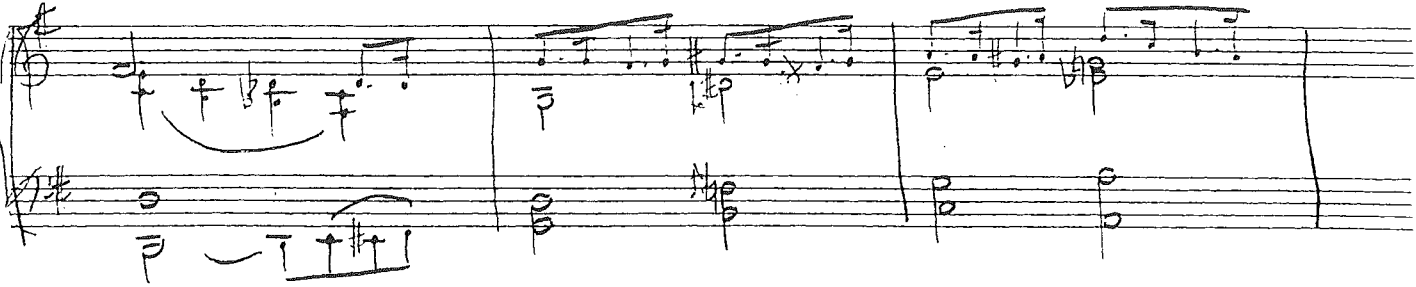
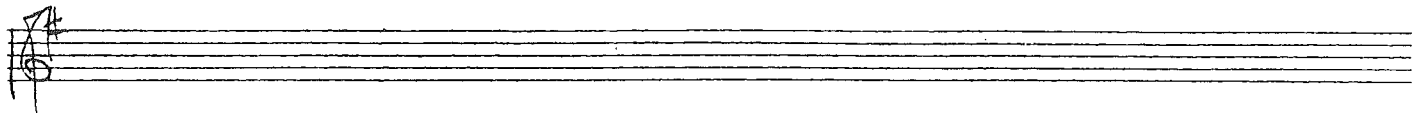

of the

Tune July 1931.

July 1931

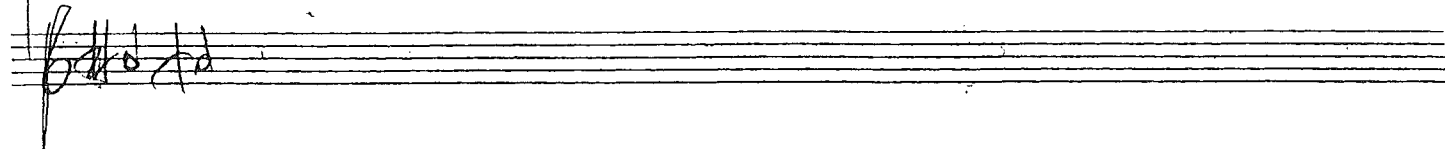

Oh You Kid.

Who's Charming?

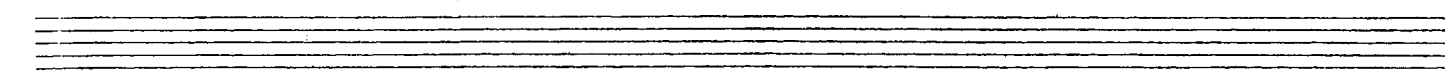
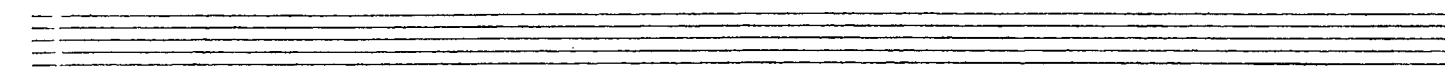
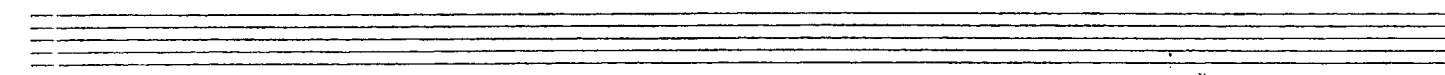
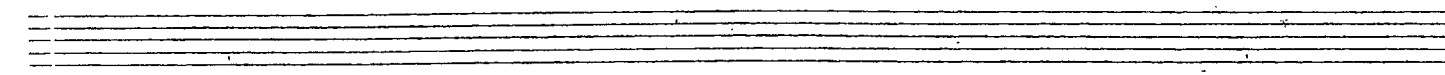
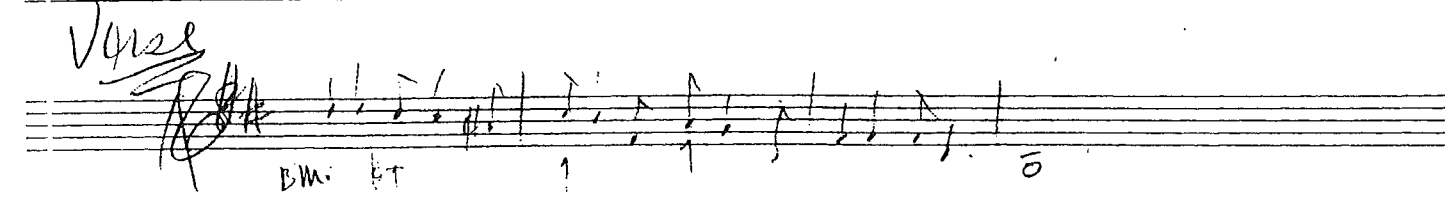
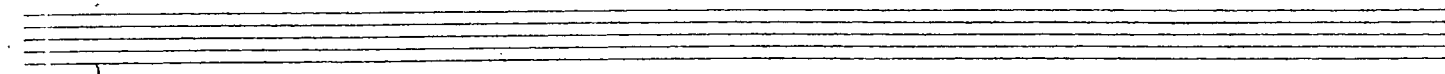
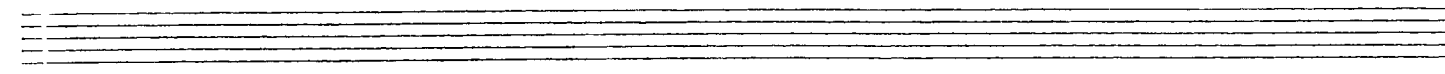
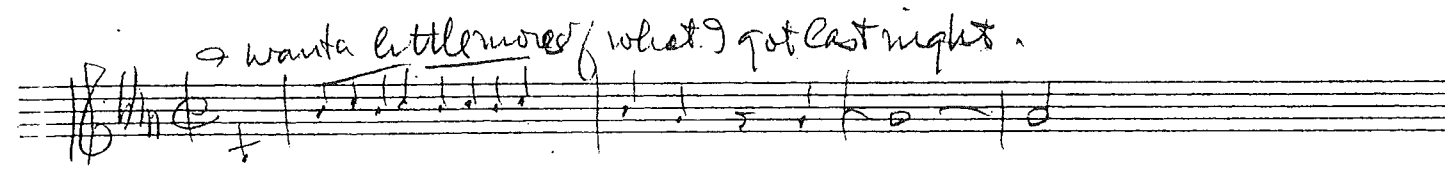

Group

Final Mat.

Because

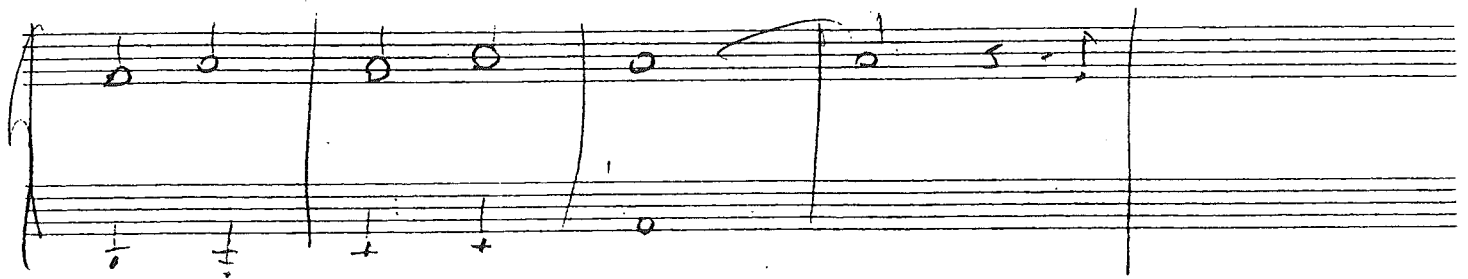

French soldiers

There's no stopping us now,

go the truth you telling then in yelling there's no stopping us now

Posterity is just around the corner

Finals that

Patton

Dimple on your Puck

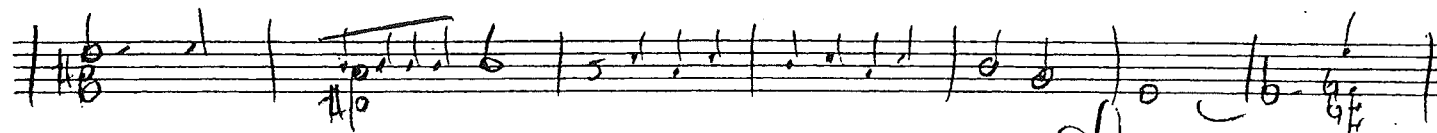
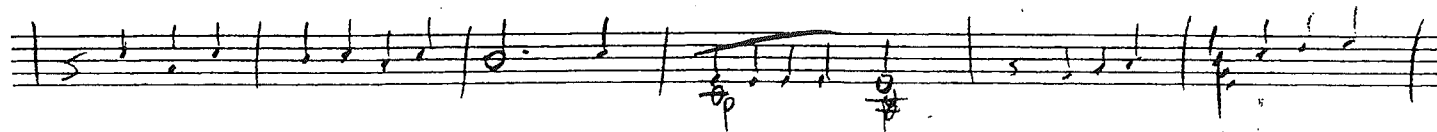
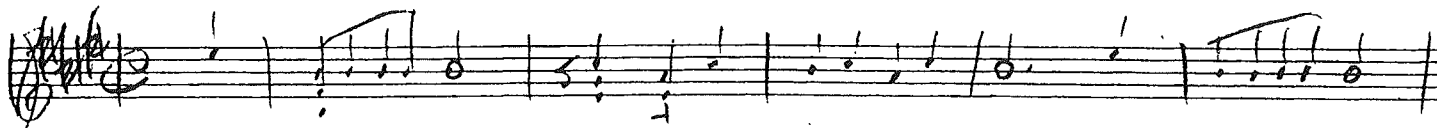
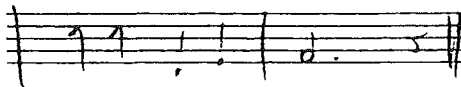
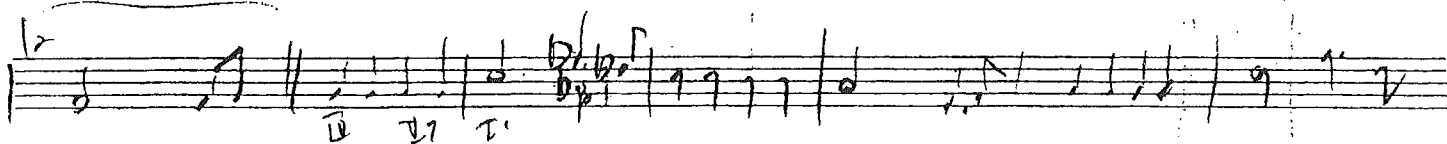
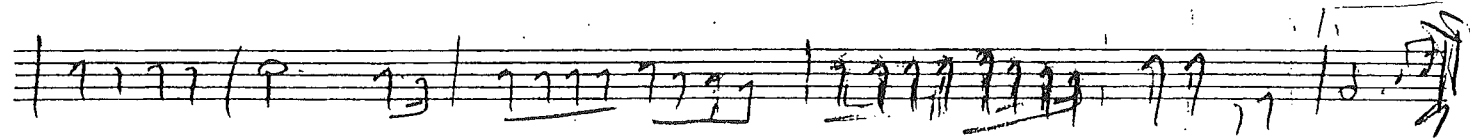
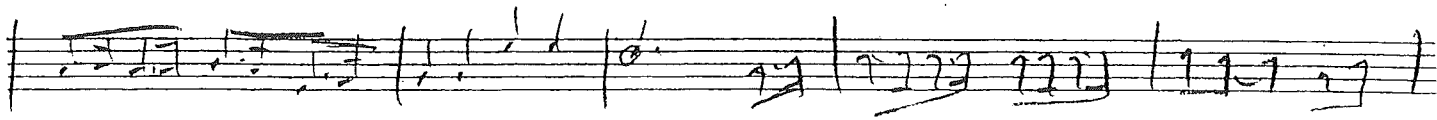
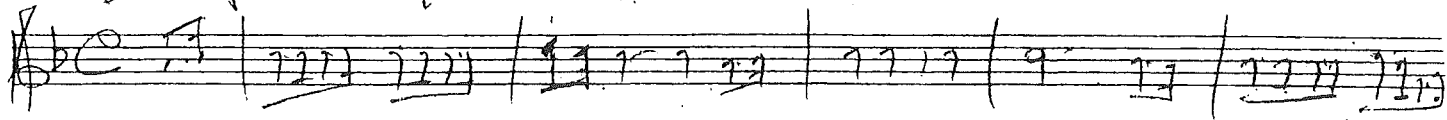

Alto Because

~~5/4~~ ~~3/4~~

Seven empty musical staves, each consisting of five horizontal lines, arranged vertically for further notation.

Titled

Sept 16, 1931.

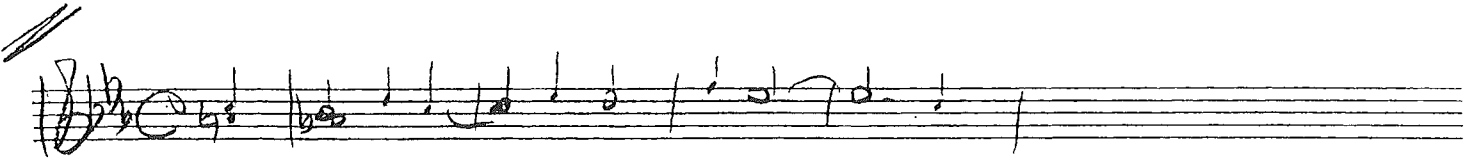
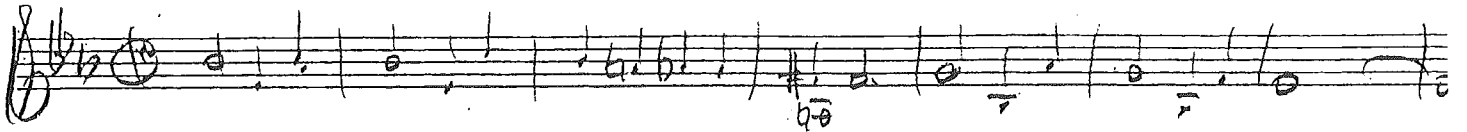

Supreme Court

Hail! Hail!

384

Basson President (in F)

fascinated them _____ was

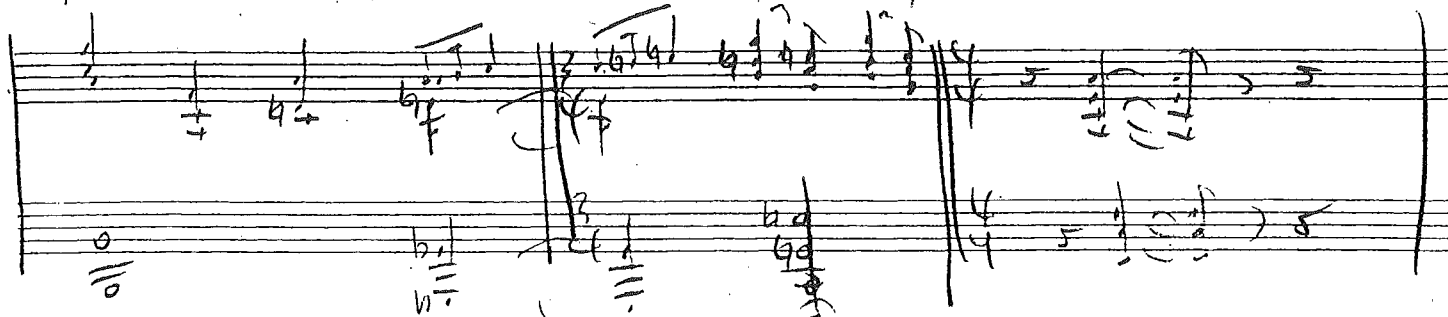

dissonant it was the happiest moment of my

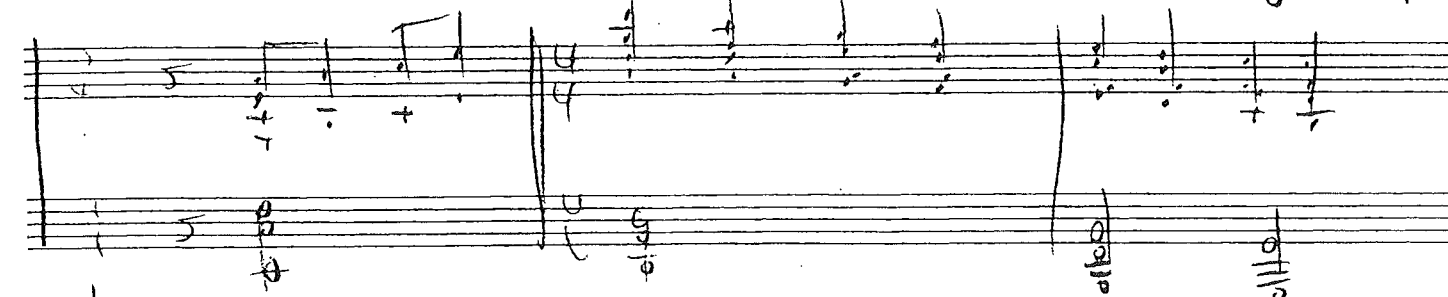
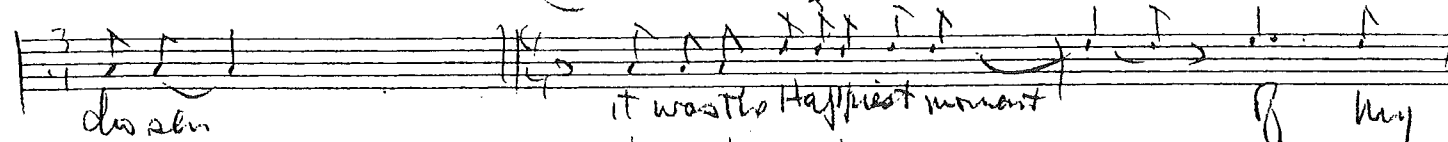

you were in my message or

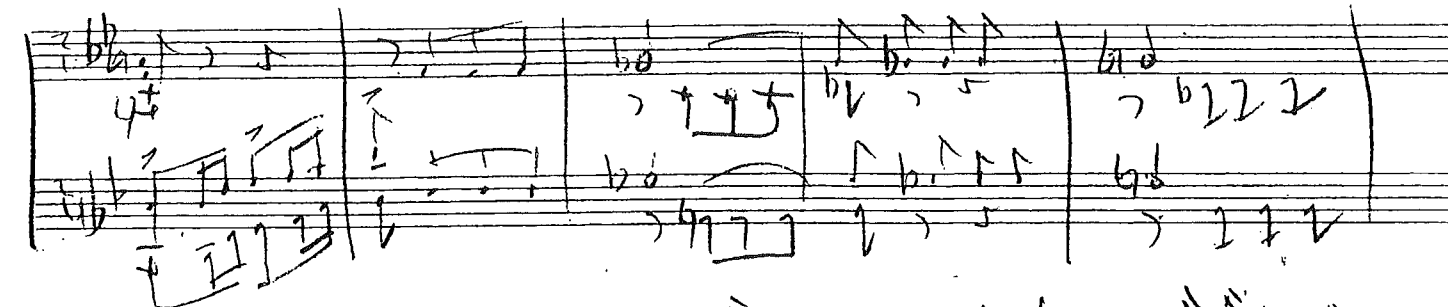
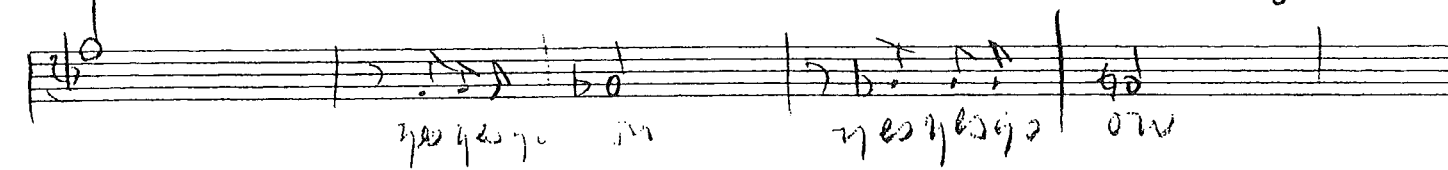

suddenly, the sky fell suddenly, (no

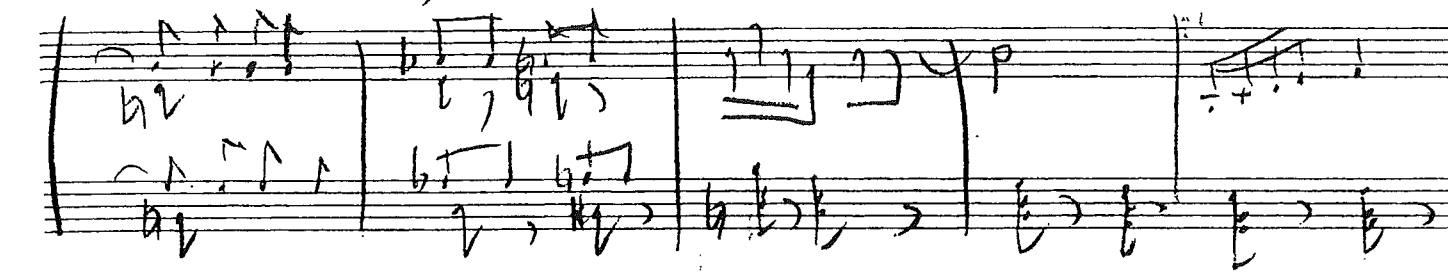
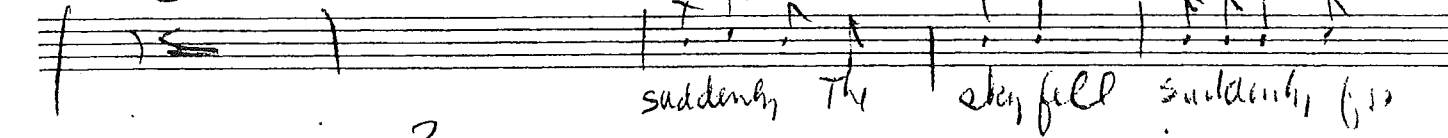

no reason at all

no reason at all This man rejected me

all my castles came tumbling down,

and so I am carrying him with a summons
 summons for what for beauty of

Eight empty musical staves for writing.

Postentz is just around the corner

who Cares?

Oct 23, 1931.

Jan 21 '32

March 32 Military Tune in Minor

Step 1-2

397

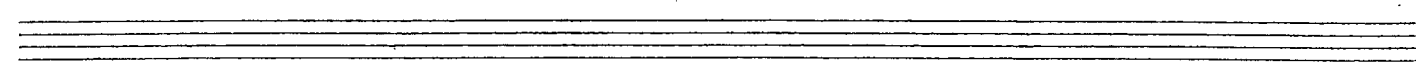
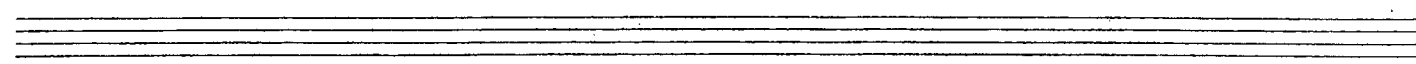
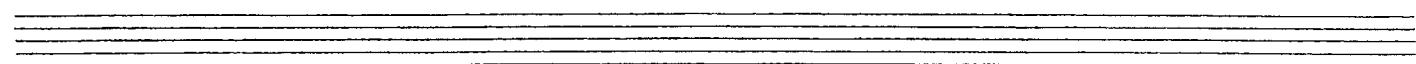
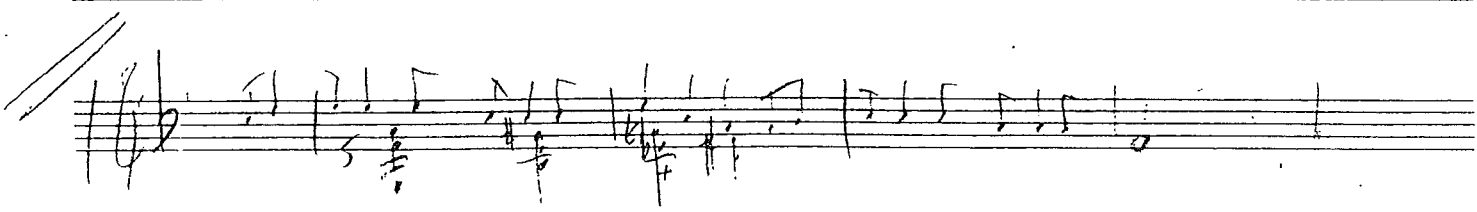
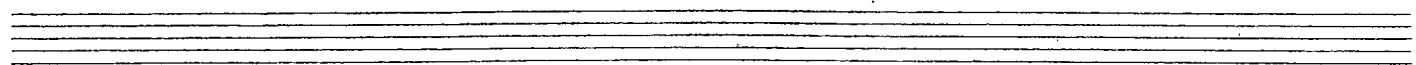
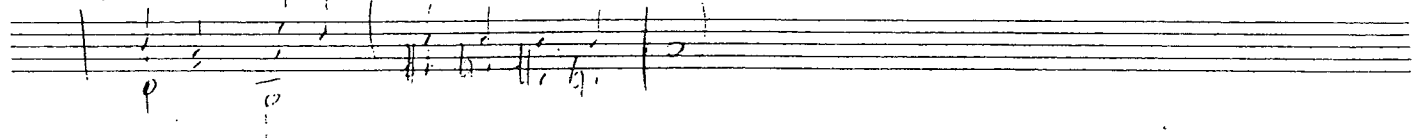
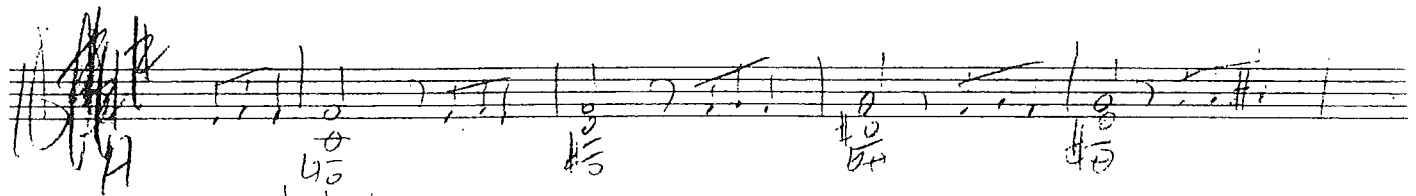
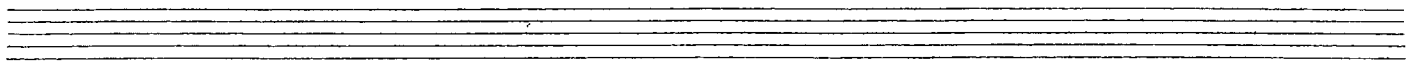
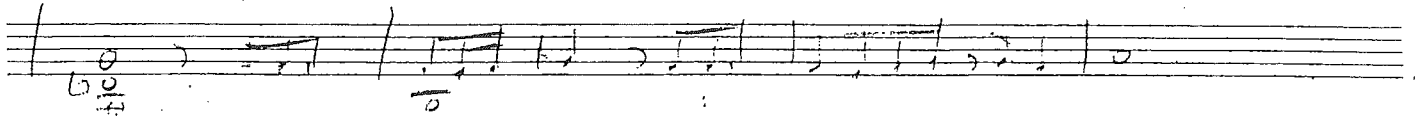
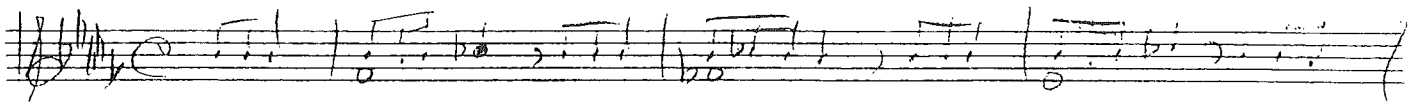
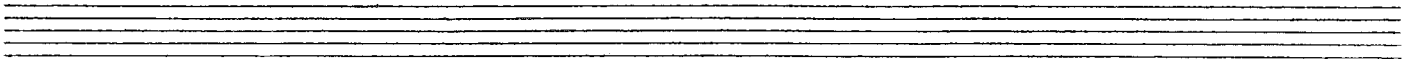

GT

GT. Folkrot

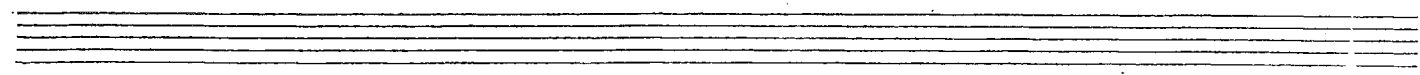

Empty musical staff.

Empty musical staff.

402

75

Theme labelled "Percie Lawrence type" (I.G.)

Verse

