

1921 Tune Book

by George Gershwin
and Ira Gershwin

aka

Beautiful Bird -

INTRO.

Cho-

Allegretto Love Grand

INTRO-

Two empty musical staves at the bottom of the page, consisting of five lines each.

cho -

Moonlight

Two empty musical staves at the bottom of the page, one for the treble clef and one for the bass clef.

NT.

He's gone

He's gone
 never to come back to me
 no more
 He's

gone
 never to come back to me.

I shall myself ~~write~~ to sleep with song like silver lining
 and try to forget my pains!
 I try to keep a stiff upper lip & love that a pinning
 But the fact remains

GN No. 49 He's gone.

CHO-MELODY

cho. MELODY

Were We Because July 26, 1921

Two sets of empty musical staves, one consisting of five lines and the other of three lines, located at the bottom of the page.

If I only had somebody like you

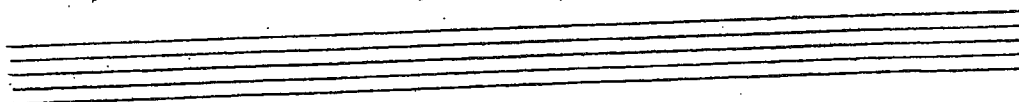
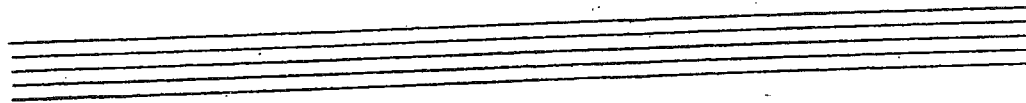
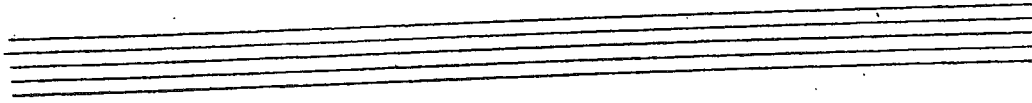
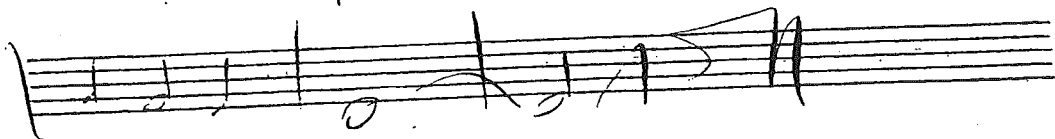
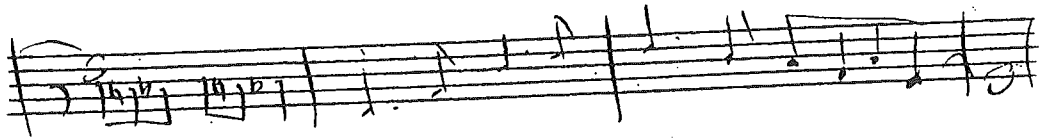

Isn't it Wonderful - Sept 25, '21

dance

Verse

Bass

GN No. 12
NY

Who's Winning

Temporane

F E

MELODY- SEPT-27 1921- (for Carsons or Wayburn)

Chorus

HELEN OF TROY - N. Y. Oct 5, 1931

slow.

Seven sets of empty musical staves, each consisting of a treble clef staff and a bass clef staff, arranged vertically down the page.

American Blues - Oct 5, 1931

①

104

②

similia I keep weep-ing for my Howland
lamb lost from the fold

fortissimo

Theme

Oct. 10. 1921

May 15 1922

Oct. 14, 1921

~~Trump~~

S. G.

When do we Dance?

A vertical staff of musical notation, oriented sideways on the page. It consists of a single line with a treble clef at the top. The notation includes several measures with notes and rests, and ends with a double bar line and a square box containing the letters 'S' and 'G' stacked vertically.

Oct. 8 21

Op. 19, 21

SINCE YOU ARE GONE (Popular Song)

A vertical column of musical notation on the left margin of the page. It consists of ten staves. The top staff contains a treble clef, a key signature of one sharp (F#), and a common time signature (C). The second staff has a quarter note on the first line (F#) and a quarter rest. The third staff has a quarter note on the second line (C) and a quarter rest. The fourth staff has a quarter note on the second space (D) and a quarter rest. The fifth staff has a quarter note on the third line (E) and a quarter rest. The sixth staff has a quarter note on the third space (F#) and a quarter rest. The seventh staff has a quarter note on the fourth line (G) and a quarter rest. The eighth staff has a quarter note on the fourth space (A) and a quarter rest. The ninth and tenth staves are empty.

Time

Oct. 22, 1921

(G)

meslof allegro you a whole lot more than you think do

no. 8, 21

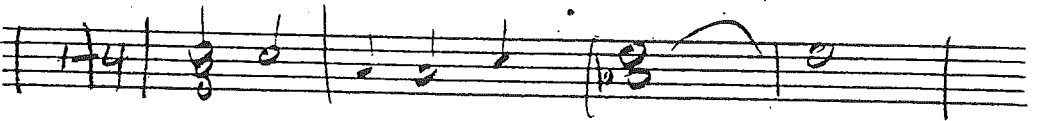
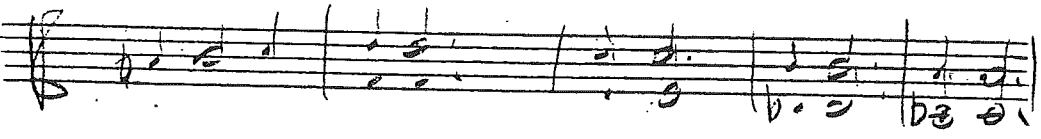

Valse

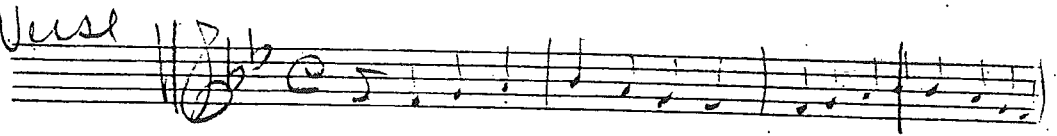

~~Allegretto~~
B♭

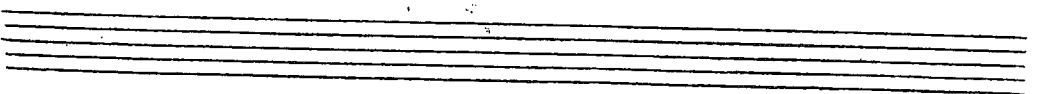
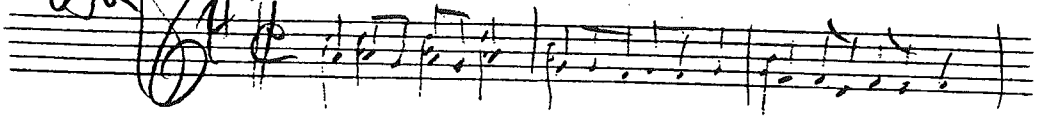

my Baby

Nov 23 '21

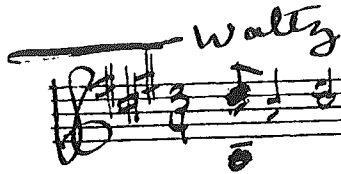
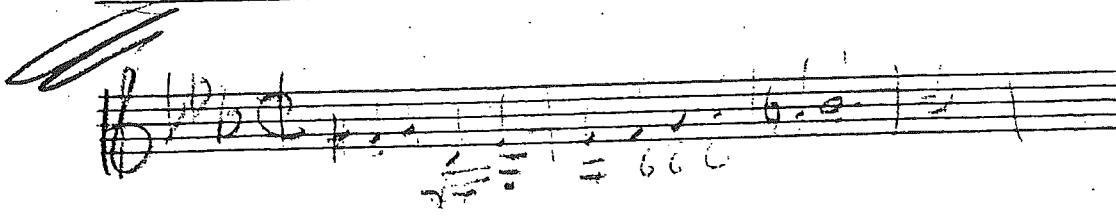
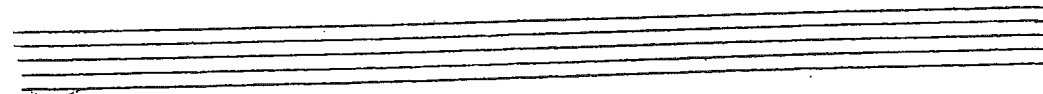
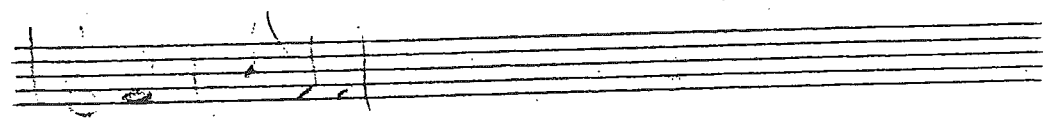
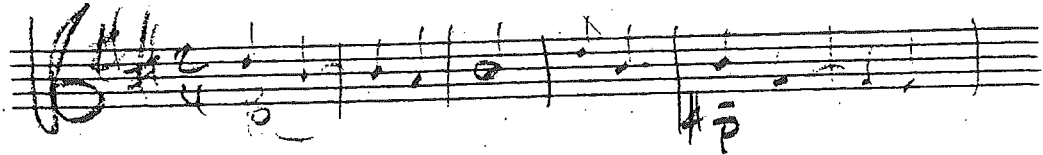

Nov 27, '21

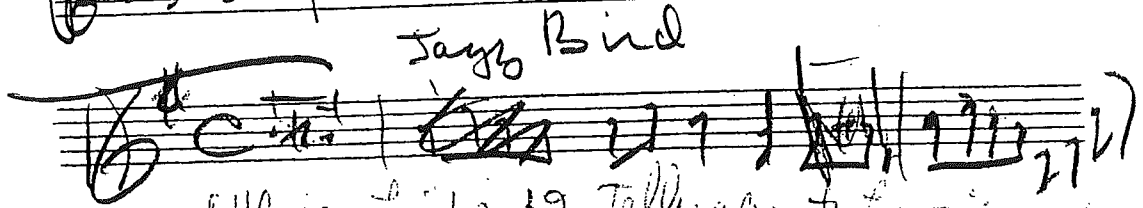
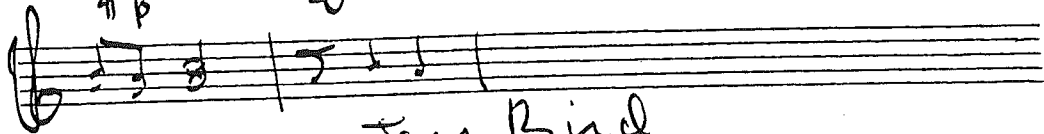

a little says bird and I'm telling you to be a bird.

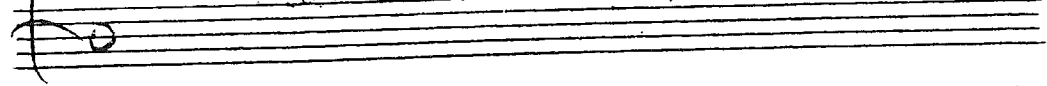

a little mountain
a little valley
a little bungalow among the trees
a little station

a little stepper
with lots of pepper
can always step her way into my heart

a little place that we can call our own
a little kitchen (where we can pitch in)
a little parlor (and)
a little flower
a lot of loving
a little bungalow among the trees

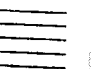
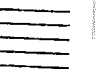
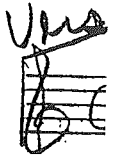

Verse

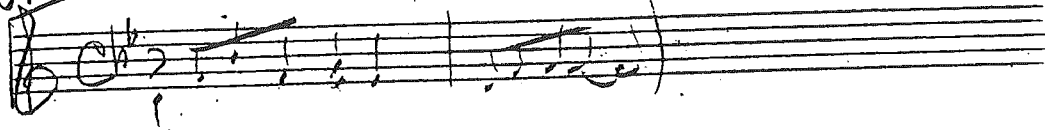

res

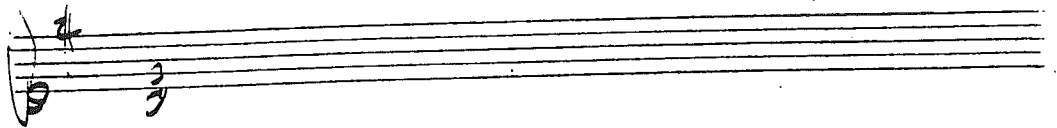
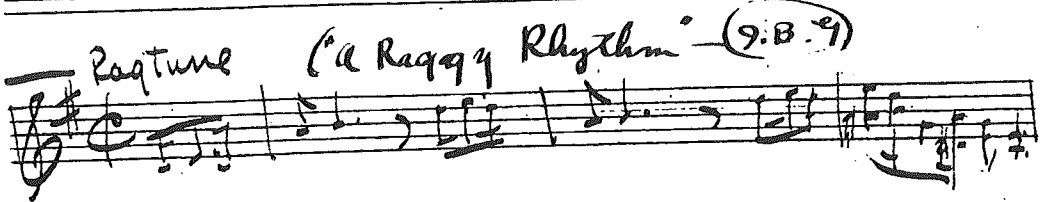

Rant

*our
win*

els

June 1 1923

Hold my hand

ANYTHING FOR YOU

REFRAIN

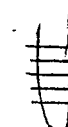
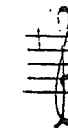

GN
NY

Nov. 29, 1921.

REPRISAL

GS NY No. 12

Dec. 12 31

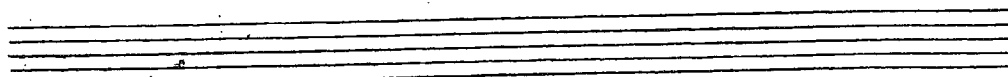
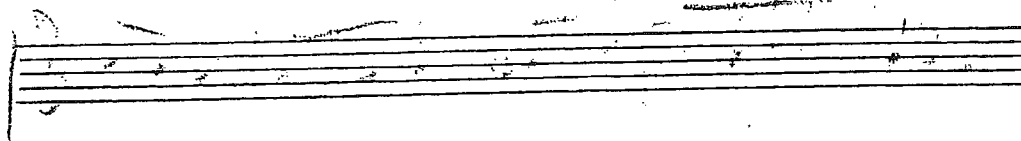
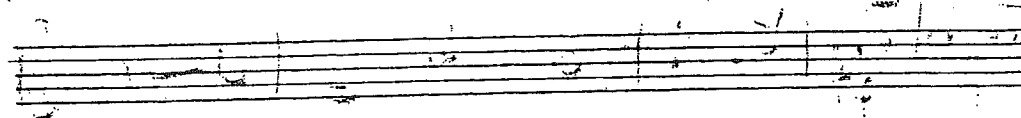
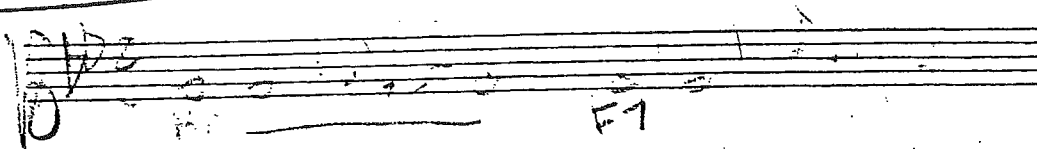
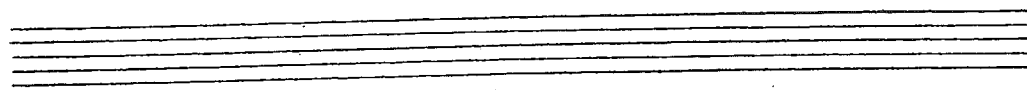
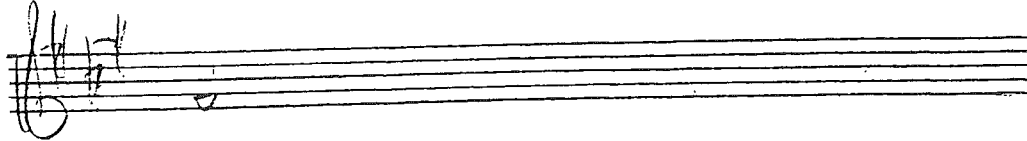
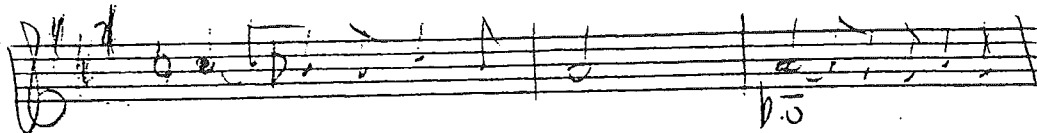
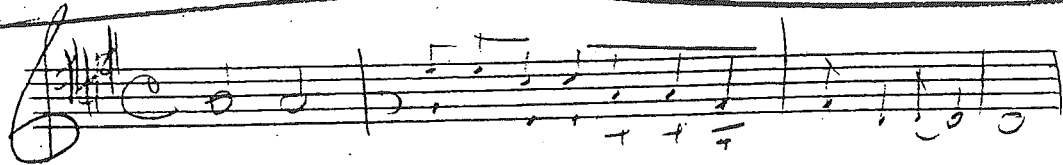
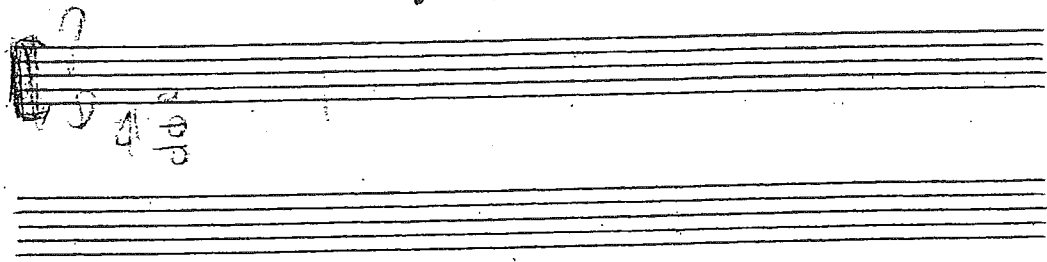

Molly on the Shore

☰
☱
☲
☳
☴
☵
☶
☷
☰
☱
☲
☳
☴
☵
☶
☷
☰

mp

G.T.

march 9 - 1922

Mar 15, 1922.

← Naughty Baby

to always know with
cell line

from
ow hell

March 9 - 28

Mar 9.

9.

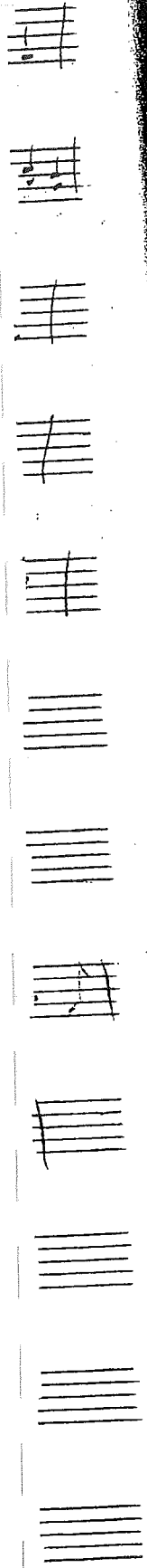

Hayseed

March 21-22

See

Apr. 13

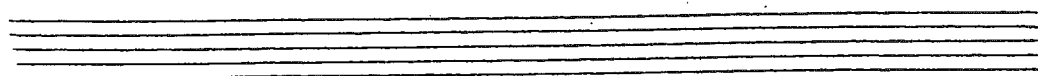
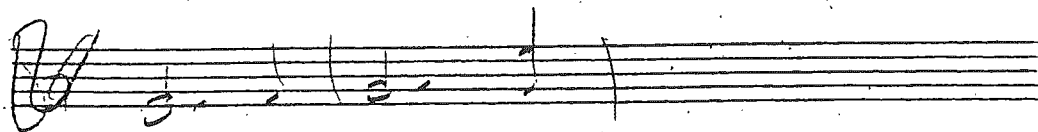

Apr. 14

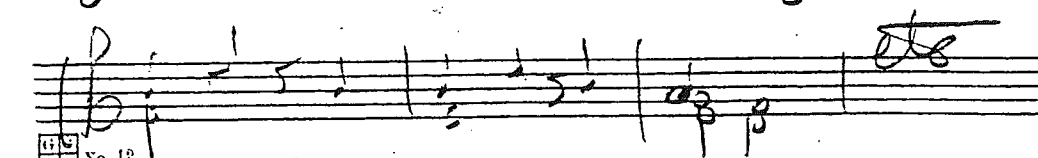
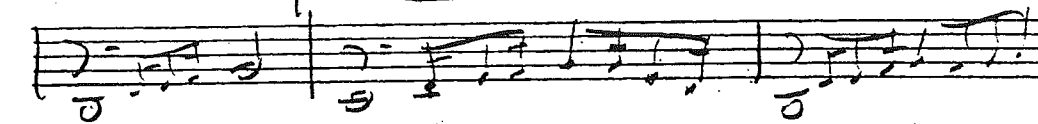
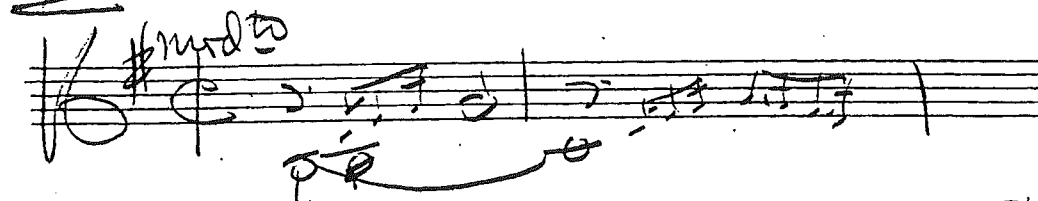
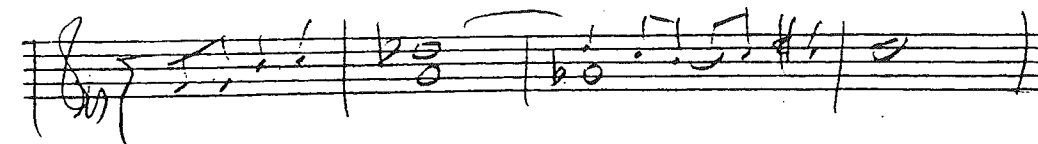
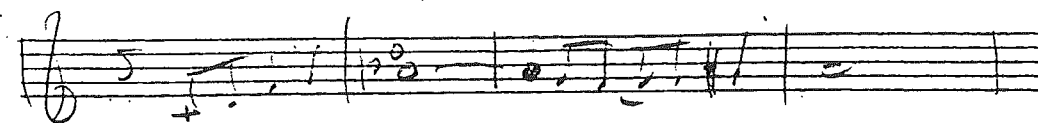
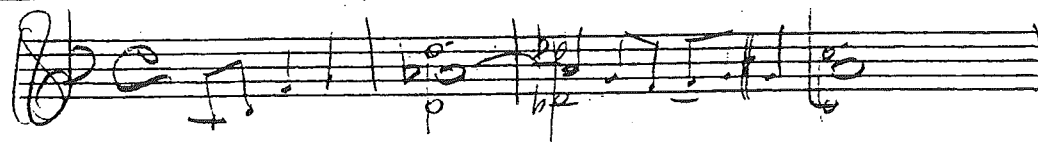

Vuse

clap

Waltz Hayseed

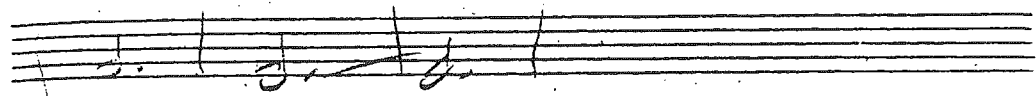

Aug, 21, 22

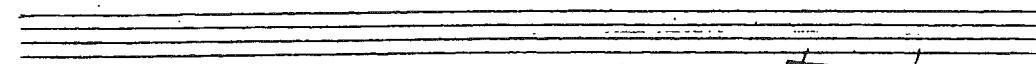
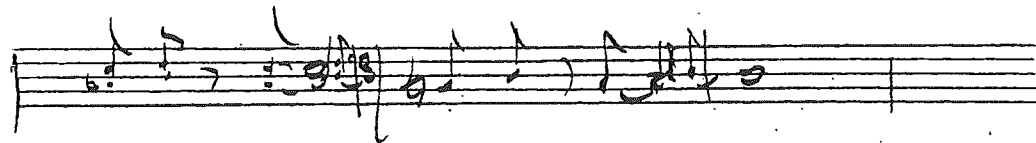

Tune -

Sept, 5 '22

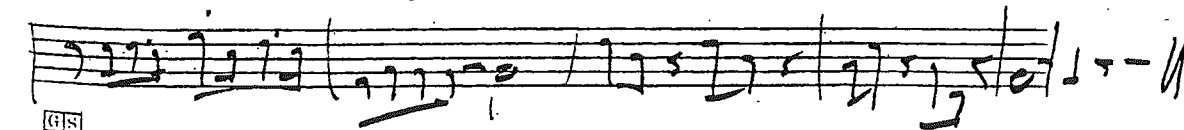
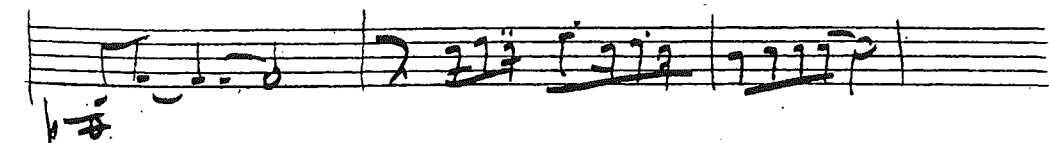
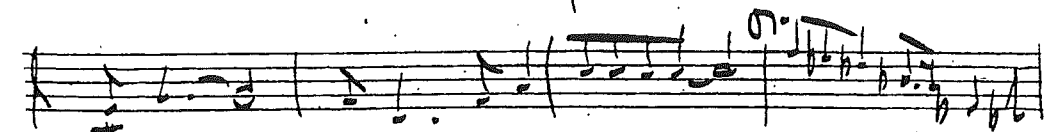

THEME

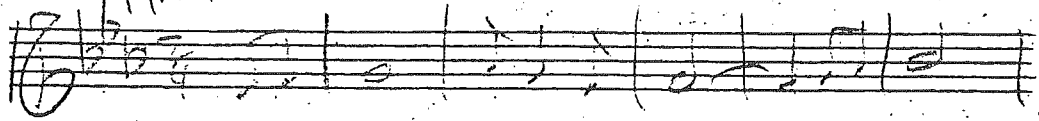

One step

Sept. 25, 22.

